

SLIGER & ASSOCIATES, INC.

PROFESSIONAL LAND SURVEYORS

LICENSED BUSINESS CERTIFICATION NO. 3019

3921 NOVA ROAD
PORT ORANGE, FL. 32127
(386) 761-5385

Copyright ©2021 Sliger & Associates, Inc.
www.sligerassociates.com

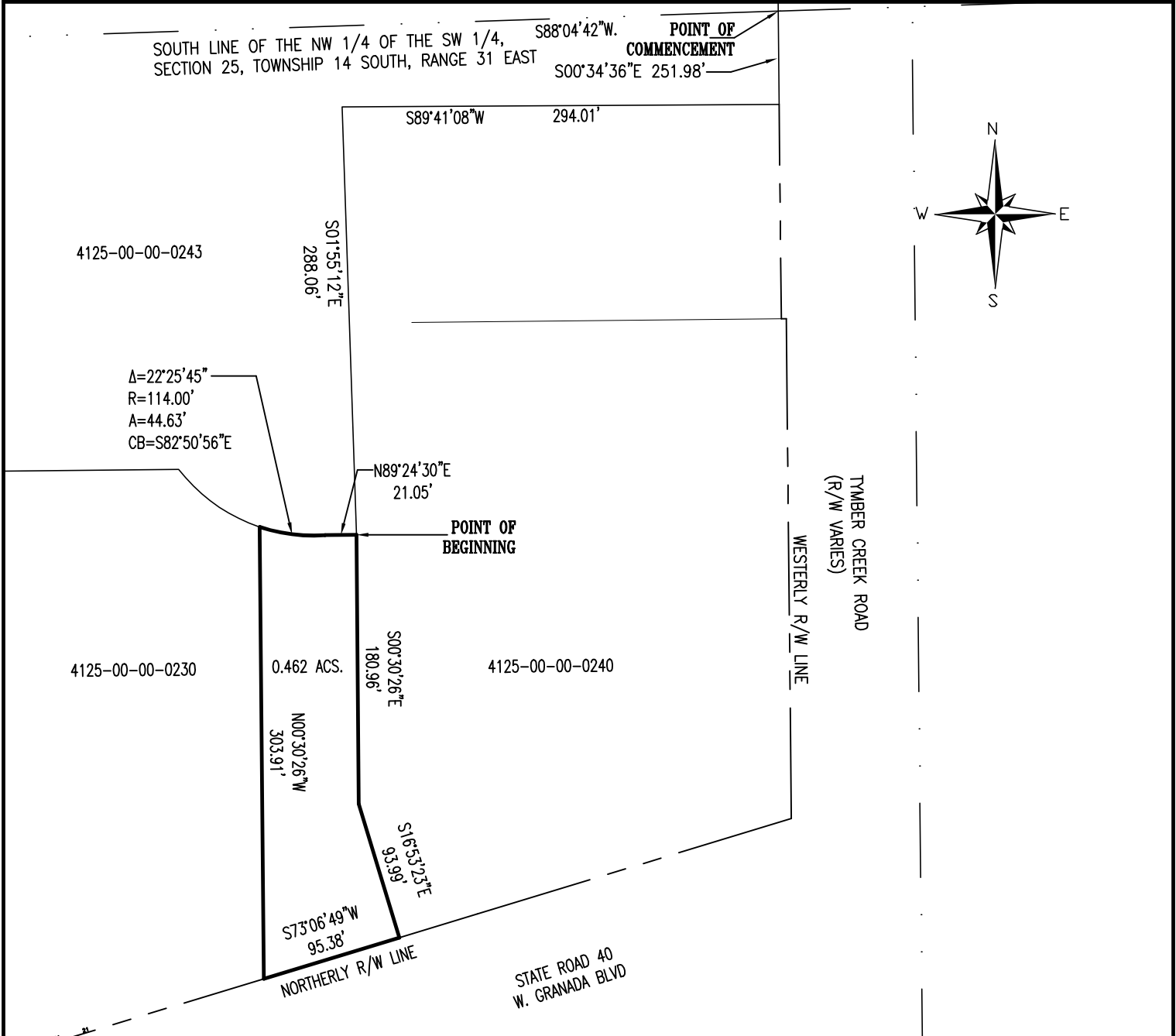

SKETCH OF DESCRIPTION
NOT A BOUNDARY SURVEY

FOR: TELLUS PARTNERS
DESCRIPTION: SEE SHEET 2

JOB #21-1526

SCALE: 1"=100'

FIELD BOOK:

PAGE:

ABBREVIATIONS

(P)	PLATTED DIMENSION
(D)	DEEDED DIMENSION
(M)	MEASURED DIMENSION
(C)	CALCULATED DIMENSION
ID	IDENTIFICATION
A/C	AIR CONDITIONER
R/W	RIGHT OF WAY
℄	CENTERLINE
D	CENTRAL ANGLE
R	RADIUS
L	ARC LENGTH
CB	CHORD BEARING
FP&L CO.	FLORIDA POWER & LIGHT COMPANY
N.G.V.D.	NATIONAL GEODETIC VERTICAL DATUM
U.S.C. & G.S.	UNITED STATES COAST AND GEODETIC SURVEY

SHEET 1 OF 2

LEGEND

●	IRON ROD WITH CAP
○	IRON PIPE
□	CONCRETE MONUMENT
■	PERMANENT REFERENCE MONUMENT
△	PERMANENT CONTROL POINT
(R)	RADIAL LINE
(NR)	NON-RADIAL LINE
○	EXISTING ELEVATION
□	PROPOSED ELEVATION

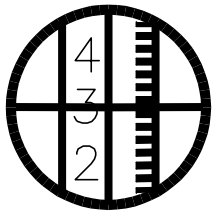

SLIGER & ASSOCIATES, INC.

PROFESSIONAL LAND SURVEYORS

LICENSED BUSINESS CERTIFICATION NO. 3019

3921 NOVA ROAD
PORT ORANGE, FL. 32127
(386) 761-5385

Copyright ©2021 Sliger & Associates, Inc.
www.sligerassociates.com

SURVEYORS NOTES

1. NOTICE: THERE MAY BE ADDITIONAL RESTRICTIONS AND/OR OTHER MATTERS THAT ARE NOT SHOWN ON THIS PLAT OF SURVEY/SKETCH OF DESCRIPTION THAT MAY BE FOUND IN THE PUBLIC RECORDS OF THIS COUNTY. THIS SURVEY/ SKETCH OF DESCRIPTION PREPARED WITHOUT BENEFIT OF AN ABSTRACT.
2. DIMENSIONS ARE SHOWN IN FEET AND DECIMALS THEREOF.
3. BEARING STRUCTURE BASED ON STATE PLANE GRID, NAD 83, FL EAST ZONE WITH THE BEARING OF THE SOUTH LINE OF THE NORTHWEST 1/4 OF THE SOUTHWEST 1/4 OF SECTION 25, TOWNSHIP 14 SOUTH, RANGE 31 EAST BEING S88°04'42"W.
4. "NOT VALID WITHOUT THE SIGNATURE AND THE ORIGINAL RAISED SEAL OR DIGITAL SIGNATURE OF A FLORIDA LICENSED SURVEYOR AND MAPPER."

DESCRIPTION

A PORTION OF THE SOUTHWEST 1/4 OF SECTION 25, TOWNSHIP 14 SOUTH, RANGE 31 EAST, VOLUSIA COUNTY, FLORIDA, BEING MORE PARTICULARLY DESCRIBED AS FOLLOWS:

BEGIN AT THE INTERSECTION OF THE SOUTH LINE OF THE NORTHWEST 1/4 OF THE SOUTHWEST 1/4 OF SAID SECTION 25 WITH THE WESTERLY RIGHT OF WAY LINE OF N. TYMBER CREEK ROAD AS NOW LAID OUT AND IN USE; THENCE RUN ALONG SAID WESTERLY RIGHT OF WAY LINE S00°34'36"E, 251.98 FEET; THENCE DEPARTING SAID WESTERLY RIGHT OF WAY LINE, S89°41'08"W, 294.01 FEET; THENCE S01°55'12"E, 288.06 FEET TO THE POINT OF BEGINNING; THENCE S00°30'26"E, 180.96 FEET; THENCE S16°53'23"E, 93.99 FEET TO THE NORTHERLY RIGHT OF WAY LINE OF STATE ROAD 40 (200 FOOT WIDE RIGHT OF WAY); THENCE S73°06'49"W ALONG SAID NORTHERLY RIGHT OF WAY LINE, 95.38 FEET; THENCE DEPART SAID NORTHERLY RIGHT OF WAY LINE N00°30'26"W, 303.91 FEET TO THE BEGINNING OF A NON TANGENT CURVE CONCAVE NORTHERLY HAVING A RADIUS OF 114.00 FEET, A CENTRAL ANGLE OF 22°25'45" AND A CHORD BEARING S82°50'56"E; THENCE EASTERLY ALONG THE ARC OF SAID CURVE, 44.63 FEET; THENCE N89°24'30"E, 21.05 FEET TO THE POINT OF BEGINNING.
CONTAINING 0.462 ACRES, MORE OR LESS.

REFERENCE:

TYPE OF SURVEY	CERTIFIED TO	SURVEY DATE	JOB NUMBER
SKETCH OF DESCRIPTION			
NOT CERTIFIED	TO ANY ENTITIES AND/OR INDIVIDUALS OTHER THAN THOSE LISTED ABOVE		

SHEET 2 OF 2

VALID WITH SIGNATURE & EMBOSSED SEAL ONLY

FOR: TELLUS PARTNERS

	DATE	JOB NO.	P.C.	DRW.	CHECKED BY
SKETCH OF DESCRIPTION	OCTOBER 30, 2021	21-1526		JZ	DH
BOUNDARY SURVEY					
TOPOGRAPHIC SURVEY					
FOUNDATION LOCATED					
FINAL IMPROVEMENTS					
RECERTIFICATION					
PROPOSED HOUSE LOCATION					

I HEREBY CERTIFY THAT THIS PLAT MEETS THE STANDARDS OF PRACTICE SET FORTH BY THE FLORIDA BOARD OF PROFESSIONAL SURVEYORS AND MAPPERS IN CHAPTER 5J-17.05, FLORIDA ADMINISTRATIVE CODE, PURSUANT TO SECTION 472.027, FLORIDA STATUTES.

J.E. ZAPERT, P.L.S. NO. 4046
STEVEN T. KRUGER, P.L.S. NO. 4722
C.O. VAN KLEECK JR., P.S.M. NO. 6149
MICHAEL S. MURPHY, P.S.M. NO. 6208