CONSTRUCTION PLANS
FOR
CITY OF ORMOND BEACH
ENVIRONMENTAL LEARNING CENTER

FEBRUARY 2015

VICINITY MAP

SECTION 41 – T. 14 S. – R. 32 E.

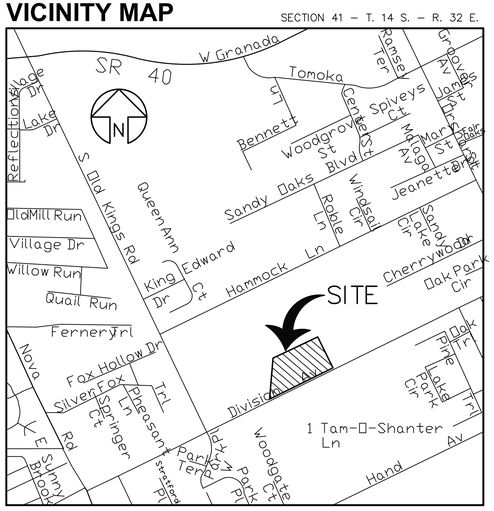

SOILS MAP

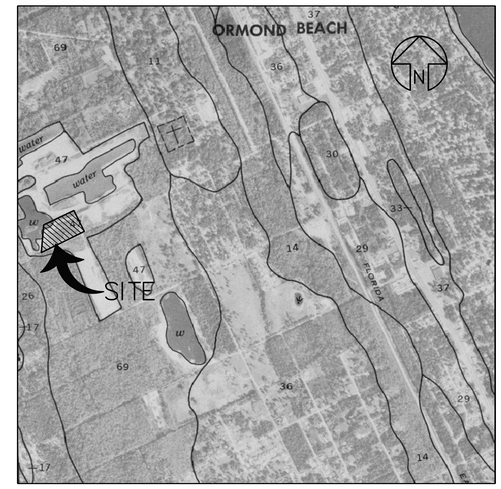

SCS SOIL TYPES: (47) PIT AND (69) TUSCAWILLA FINE SAND, HYDROLOGIC GROUP D

MAYOR

ED KELLEY

COMMISSIONERS

JAMES STOWERS, ZONE 1

RICK BOEHM, ZONE 3

TROY KENT, ZONE 2

BILL PARTINGTON, ZONE 4

CITY MANAGER

JOYCE SHANAHAN

PREPARED BY:

MARK DOWST & ASSOCIATES, INC.

ENGINEERS * PLANNERS * SURVEYORS

INDEX TO SHEETS

No.	DESCRIPTION
C1	COVER SHEET
C2	EXISTING SITE CONDITIONS
C3	DIMENSION PLAN
C4	PAVING AND GRADING PLAN
C5	UTILITY PLAN
C6–C7	CONSTRUCTION DETAILS
C8–C10	ORMOND BEACH CITY DETAILS
S1	PROPERTY SURVEYS
LA–1	CONCEPTUAL LANDSCAPE PLAN
LA–2	LANDSCAPE DETAILS

STATEMENT OF INTENT

CONSTRUCTION OF 1,980 S.F. ENVIRONMENTAL LEARNING CENTER WITH ASSOCIATED PARKING AND CANOE LAUNCHING FACILITIES.