All data contained in this report is estimated until final reconciliation has occurred

thompson
CONSULTING SERVICES

DAILY DEBRIS COLLECTION REPORT

Daily Report For: **11/29/2016**
Client: **Ormond Beach, FL**
Project: **Hurricane Matthew Debris Removal**
Report Generated On: **11/30/2016**

Description of Daily Activities

Tuesday, November 29, 2016

Crowder Gulf continued debris collections. Both Crowder Gulf and DRC continued grinding activities and haul out. Operations will continue Wednesday.

Daily Collection Statistics

Tuesday, November 29, 2016

Days Operational:	51
Daily Personnel / Equipment Detail	
Total Number of Load Monitors:	4
Total Number of Disposal Monitors:	4
Total Number of Trucks & Trailers in Field:	11
Daily C and D ROW Debris Load Detail	
Total Loads Collected:	15
Average Load by CY:	58
Minimum Load by CY:	44
Maximum Load by CY:	74
Average Load Call %:	77%
Unit Rate Detail	
Leaner (Daily Total Count):	-
Hanger (Daily Total Count):	-

Right of Way (ROW) Debris Collection Statistics

Tuesday, November 29, 2016

ROW Collection Detail

	Daily Collection		Project to Date	
Debris Type	Loads	Cubic Yards	Loads	Cubic Yards
Vegetative Debris	15	863	8,490	418,976
C & D Debris	-	-	9	506

ROW Landfill/TDSRS Site Detail

	Daily Collection		Project to Date	
Disposal/Landfill Site Name	Loads	Cubic Yards	Loads	Cubic Yards
Hull Road DMS	9	425	5,500	252,789
Speedway Lot 7 DMS	6	438	2,990	166,187

Reduced Debris Haul Out Statistics

Tuesday, November 29, 2016

Reduced Debris Haul Out Detail

	Daily Collection		Project to Date	
Debris Type	Loads	Cubic Yards	Loads	Cubic Yards
Mulch	18	1,488	177	16,136

Haul Out Landfill/FDS Site Detail

	Daily Collection		Project to Date	
Disposal/Landfill Site Name	Loads	Cubic Yards	Loads	Cubic Yards
Deland Landfill FDS	-	-	51	5,380
Four Jays FDS	18	1,488	126	10,756
Tomoka Landfill FDS	-	-	9	506

Unit Rate Debris Collection Statistics

Tuesday, November 29, 2016

	Daily Collection	Project to Date
Debris Type	Units	Units
Leaner	-	183
Hanger	-	9,295

All data contained in this report is estimated until final reconciliation has occurred

thompson
CONSULTING SERVICES

ESTIMATED COST OF DEBRIS COLLECTION

Daily Report For: **11/29/2016**
Client: **Ormond Beach, FL**
Project: **Hurricane Matthew Debris Removal**
Report Generated On: **11/30/2016**

Estimated Debris Collection Costs to Date with Cost Share Breakdown

Payable Item Description	Estimated Total Cost
Vegetation Removal:	$ 3,136,095
C & D Removal:	$ 3,669
Manage DMS Grind & Haul Out:	$ 1,236,584
Leaners:	$ 8,810
Hangers:	623,075
Estimated Collection Cost:	**$ 5,008,232**

Period 1 (Dates TBD)*	
FEMA Cost Share (85%):	$ 2,642,544
Local Cost Share (15%):	$ 466,331

Period 2 (Dates TBD)*	
FEMA Cost Share (80%):	$ 1,519,485
Local Cost Share (20%):	$ 379,871

Period 3 (Dates TBD)*	
FEMA Cost Share (75%):	$ -
Local Cost Share (25%):	$ -
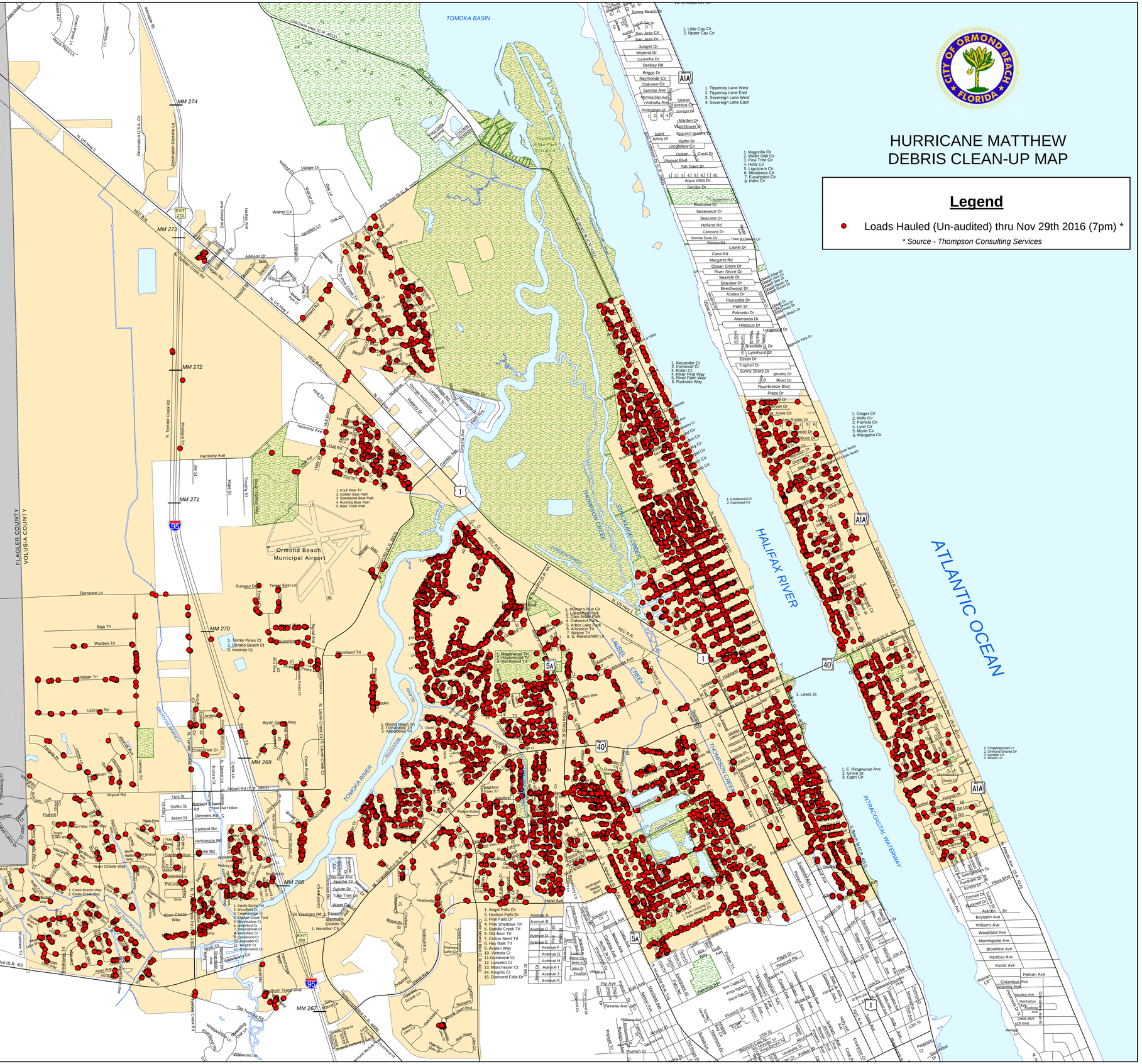
* Assumes participaton in the FEMA Accelerated Debris Removal Program - dates to be confirmed by FEMA